



REVISTA DE GASTROENTEROLOGÍA DE MÉXICO

www.elsevier.es/rgmx



ORIGINAL ARTICLE

Factors related to gastric neuroendocrine tumors[☆]



R. Soto-Solís^{a,b,*}, A.F. Romano-Munive^c, K. Santana de Anda^b, R. Barreto-Zuñiga^c

^a Departamento de Endoscopia, Centro Médico Nacional 20 de Noviembre, Instituto de Seguridad Social y Servicios Sociales de los Trabajadores del Estado (ISSSTE), Mexico City, Mexico

^b Hospital Ángeles Pedregal, Mexico City, Mexico

^c Departamento de Endoscopia, Instituto Nacional de Ciencias Médicas y Nutrición Salvador Zubirán (INCMSZ), Mexico City, Mexico

Received 18 October 2017; accepted 6 March 2018

Available online 23 June 2018

KEYWORDS

Neuroendocrine tumors;
Gastroenteropancreatic neuroendocrine tumors;
Proton pump inhibitor;
Atrophic gastritis

Abstract

Introduction and aims: An association between long-term use of proton pump inhibitors and the development of gastric neuroendocrine tumors has been reported, but it is still a subject of debate. The aims of the present study were to determine the presence of this association in a Mexican population and to identify the risk factors for developing gastric neuroendocrine tumors.

Materials and methods: A case-control study was conducted, in which the cases were patients with a histopathologic diagnosis of gastric neuroendocrine tumor and the controls were patients evaluated through upper endoscopy. The controls were paired by age, sex, and endoscopic examination indication. Proton pump inhibitor use was considered prolonged when consumption was longer than 5 years.

Results: Thirty-three patients with gastric neuroendocrine tumor and 66 controls were included in the study. Eighteen (54.5%) patients in the case group were women, as were 39 (59%) of the patients in the control group. The median age of the patients in the case group was 55 years (minimum-maximum range: 24-82) and it was 54 years (minimum-maximum range: 18-85) in the control group. A greater number of patients in the gastric neuroendocrine tumor group presented with gastric atrophy ($p < 0.0001$) and autoimmune atrophic gastritis ($p = 0.0002$), compared with the control group. No association between gastric neuroendocrine tumor and prolonged proton pump inhibitor use, sex, smoking, gastroesophageal reflux disease, *Helicobacter pylori* infection, diabetes mellitus, or autoimmune diseases was found in the univariate analysis.

[☆] Please cite this article as: Soto-Solís R, Romano-Munive AF, Santana de Anda K, Barreto-Zuñiga R. Factores relacionados a tumores neuroendocrinos gástricos. Revista de Gastroenterología de México. 2019;84:52–56.

* Corresponding author. Vasco de Quiroga 15, Col. Sección XVI, Tlalpan, Mexico City, Mexico. Tel.: +52 1 55 54079548.

E-mail address: rodrigosotomd@hotmail.com (R. Soto-Solís).

PALABRAS CLAVE

Tumores neuroendocrinos;
Tumores neuroendocrinos gastroenteropancreáticos;
Inhibidor de la bomba de protones;
Gastritis atrófica

Conclusions: The results of our study showed no association between proton pump inhibitor use for more than 5 years and the development of gastric neuroendocrine tumor. The presence of gastric atrophy and autoimmune atrophic gastritis was associated with gastric neuroendocrine tumor development.

© 2018 Asociación Mexicana de Gastroenterología. Published by Masson Doyma México S.A. This is an open access article under the CC BY-NC-ND license (<http://creativecommons.org/licenses/by-nc-nd/4.0/>).

Factores relacionados a tumores neuroendocrinos gástricos**Resumen**

Introducción y objetivo: Se ha reportado una asociación entre el uso prolongado de inhibidores de la bomba de protones (IBP) y el desarrollo de tumores neuroendocrinos gástricos (TNE-G), la cual aún es controversial. El objetivo fue determinar esta asociación en nuestra población e identificar los factores de riesgo para el desarrollo de los TNE-G.

Material y métodos: Estudio de casos y controles, se incluyeron pacientes con diagnóstico histopatológico de TNE-G, los controles fueron pacientes evaluados con endoscopia superior pareados por edad, sexo e indicación del estudio endoscópico. Se consideró uso prolongado de IBP cuando se utilizó por más de 5 años.

Resultados: Se incluyeron en el estudio 33 pacientes con TNE-G y 66 controles. En el grupo de casos 18 (54.5%) son mujeres y en el grupo control 39 (59%). La mediana de edad es de 55 (rango mínimo-máximo: 24-82) años en el grupo de casos y 54 (rango mínimo-máximo: 18-85) años en el grupo control. En el grupo de los TNE-G se encontró una proporción mayor de pacientes con atrofia gástrica ($p < 0.0001$) y gastritis atrófica autoinmune ($p = 0.0002$) con respecto al grupo control. En el análisis univariado no se encontró asociación entre los TNE-G y el uso de IBP de forma prolongada, sexo, consumo de tabaco, enfermedad por reflujo gastroesofágico, infección por *Helicobacter pylori*, diabetes mellitus ni enfermedades autoinmunes.

Conclusiones: No se encontró asociación entre el uso de IBP por más de 5 años y el desarrollo de TNE-G. La presencia de atrofia gástrica y gastritis atrófica autoinmune se asociaron al desarrollo de TNE-G.

© 2018 Asociación Mexicana de Gastroenterología. Publicado por Masson Doyma México S.A. Este es un artículo Open Access bajo la licencia CC BY-NC-ND (<http://creativecommons.org/licenses/by-nc-nd/4.0/>).

Introduction and aims

Gastric neuroendocrine tumors (G-NETs) are rare neoplasias.¹ Those tumors proceed from enterochromaffin-like cells of the stomach and have been classified into 4 types, in accordance with their pathophysiology and biologic behavior. Types 1 and 2 are associated with hypergastrinemia and have a low grade of malignancy. Type 2 is related to Zollinger-Ellison syndrome and multiple endocrine neoplasia type 1 (MEN-1). Types 3 and 4 are gastrin-independent and are more aggressive, produce early metastasis, and have a high proliferation index (Ki-67).^{1,2} In an epidemiologic analysis conducted in the United States and covering more than 50 years, the incidence of G-NETs was shown to have increased in recent decades, which has been explained by the advent and improvement of endoscopic equipment.^{3,4}

An association has been reported between prolonged proton pump inhibitor (PPI) use and the development of G-NET and appears to be secondary to hypergastrinemia produced by those drugs. Neoplastic regression has also been observed upon the suspension of PPIs.⁵⁻⁹ A study by Brunner et al. was

published that included 142 patients treated with pantoprazole (40-160 mg/d) for 15 years and they found no increase in the risk for developing G-NET.¹⁰ The aim of the present study was to determine whether there was an association between prolonged PPI use and G-NETs, as well as to identify the risk factors for their development.

Materials and methods

A case-control study was conducted at the *Instituto Nacional de Ciencias Médicas y Nutrición Salvador Zubirán (INCMNSZ)*, a tertiary care center, and authorized by the research committee and research ethics committee of that hospital. Patients with G-NET that were seen within the time frame of January 2000 and December 2014 were included. Data were collected from the patient case records and the pathology and gastrointestinal endoscopy archives. Definitive diagnosis was based on the histopathologic and immunohistochemical result. Patients with incomplete case records were excluded. The controls were patients at the *INCMNSZ* evaluated through upper endoscopy that did not present with G-NET and selected within the same time frame

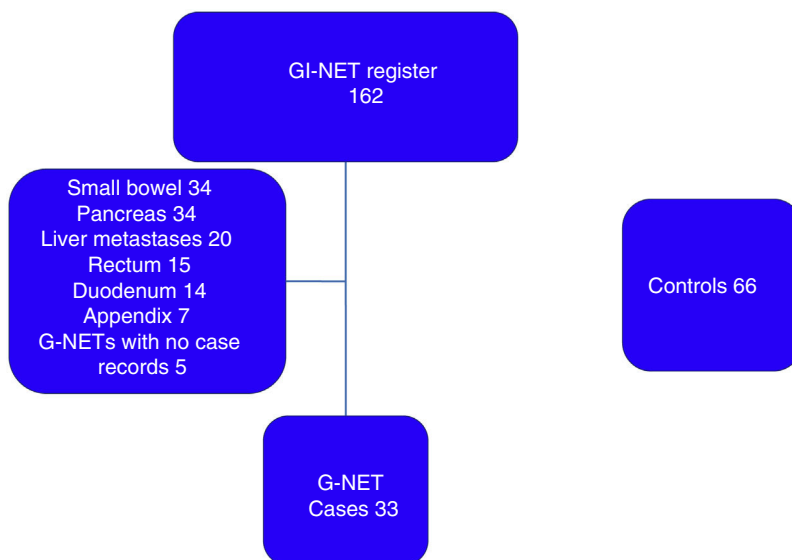

Figure 1 Patients included in the study. G-NETs: gastric neuroendocrine tumors; GI-NET: gastrointestinal neuroendocrine tumor.

as the cases. They were paired by age, sex, and endoscopic study indication and 2 controls were used for each case.

PPI use for more than 5 years was considered prolonged, regardless of the type of PPI, dose, or its continuous or intermittent use. The demographic characteristics of the patients were collected, along with a history of smoking, diabetes mellitus diagnosis, gastroesophageal reflux disease, autoimmune diseases, gastric atrophy, *Helicobacter pylori* infection, G-NET type and stage, and the treatment employed.

Statistical analysis

Data were expressed as median and minimum-maximum range or proportions. The Mann-Whitney U test was used for comparing medians and the χ^2 test or Fisher's exact test for comparing proportions. Statistical significance was set at a $p < 0.05$. Univariate analysis was carried out to determine the factors associated with the finding of G-NET. The statistical package for the social sciences was employed (SPSS®, version 20.0, Chicago, IL, USA).

Results

From the 162 patients potentially eligible for G-NET diagnosis, 124 were excluded because their tumors were not located in the stomach and 5 for incomplete case records, resulting in a total of 33 patients with G-NET included in the study (fig. 1). There were 66 controls. Eighteen (54.5%) of the patients in the case group and 39 (59%) in the control group were women. Median patient age was 55 years (minimum-maximum range: 24-82) in the case group and 54 years (minimum-maximum range: 18-85) in the control group.

The main indication for upper endoscopy in both groups was dyspepsia/gastroesophageal reflux. In the G-NET group,

there was a greater number of patients with gastric atrophy ($p < 0.0001$) and autoimmune atrophic gastritis ($p = 0.0002$), with respect to the control group. No association between G-NETs and prolonged PPI use, sex, smoking, gastroesophageal reflux disease, *Helicobacter pylori* infection, diabetes mellitus, or autoimmune diseases was found in the univariate analysis (table 1).

In the G-NET group, 14 (42%) patients had type 1, 6 (18%) had type 2, 5 (15%) had type 3, and type was undetermined in 8 (25%) cases. There were no patients with the type 4 classification. Thirty (91%) patients presented with clinical stage I disease and 3 (9%) with clinical stage II. Treatment was endoscopic in 23 (70%) patients, with 12 (37%) treated in one session and 11 (33%) in several sessions. Nine (27%) patients required surgical treatment and one (3%) patient was untreated (fig. 2).

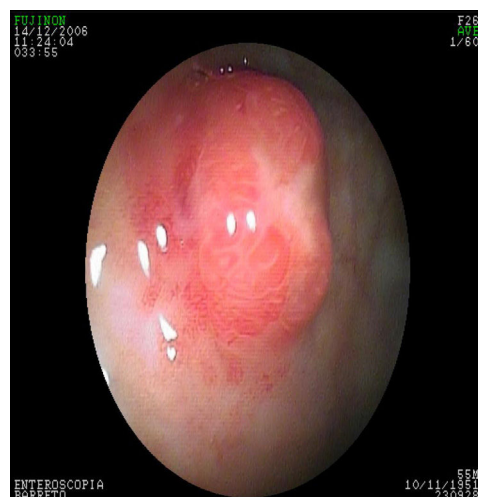

Figure 2 Ulcerated gastric neuroendocrine tumor.

Table 1 Comparison of variables between cases and controls.

Indication	Cases n = 33 (%)	Controls n = 66 (%)	p
Female sex	18 (54.5)	39 (59)	0.666
Age (median, min-max range)	55 (24-82)	54 (18-85)	0.726
Tobacco	18 (55)	25 (38)	0.114
GERD	7 (21)	17 (26)	0.618
PPI > 5 years	6 (18)	17 (26)	0.400
Diabetes mellitus	5 (15)	14 (21)	0.470
<i>Helicobacter pylori</i>	8 (24)	20 (30)	0.527
Autoimmune atrophic gastritis	8 (24)	1 (2)	0.0002
Gastric atrophy	24 (73)	4 (6)	< 0.0001
Other autoimmune diseases	13 (39)	23 (35)	0.657
Dyspepsia/GERD	19 (58)	38 (58)	> 0.05
Gastrointestinal bleeding	4 (12)	8 (12)	> 0.05
Anemia	8 (24)	16 (24)	> 0.05
Weight loss	1 (3)	2 (3)	> 0.05
Gastric polyposis	1 (3)	2 (3)	> 0.05

Discussion

We evaluated 33 cases of G-NET treated at a referral center. No association was found between prolonged PPI use and G-NETs, coinciding with results of previous studies. The presence of gastric atrophy and autoimmune atrophic gastritis was associated with an increased risk for developing G-NET. The aim of 2 previously published studies on a population with G-NET was to identify the clinical characteristics of those patients. The first was published in 2005 and included 13 patients. Those authors reported that the majority of the tumors were type 1, with low-grade malignancy.^{11,12} The second was published in 2012, with 31 cases. Tumor location in the stomach was documented in 12 (38.7%) patients and was the most frequent.^{9,13}

Gastric atrophy and autoimmune atrophic gastritis reduce the number of parietal cells and acid production, causing a state of hypergastrinemia. Likewise, PPIs inhibit acid production and cause hypergastrinemia. In what is known as the gastrin hypothesis, hypergastrinemia leads to hyperplasia and dysplasia of enterochromaffin-like cells, microcarcinoid formation, and finally the appearance of G-NET.^{14,15}

A recent Cochrane review reported that long-term treatment with a PPI was associated with hyperplasia of enterochromaffin-like cells (OR: 5.01; 95% CI: 1.54-16.26; $p=0.007$) but found no relation to the appearance of neoplasias. Previous studies have described similar findings, which could be secondary to the size of the sample or the duration of patient follow-up. G-NETs have a very low prevalence, reported in 0.17/10,000 inhabitants, and so to find associations, studies with larger samples are required. In the cases published, G-NETs have appeared after 12 or more years of treatment with PPIs, and most studies do not include such a long follow-up period.¹⁶

The 2 main limitations of our study were its retrospective design and small sample size. Numerous biases due to design can alter results, and in the present study, G-NET prevalence, in particular, could have been underestimated. PPI use was considered prolonged when it was greater than

5 years, regardless of the specific PPI employed, dose, and its continuous or intermittent use, which produced a heterogeneous sample. On the other hand, our analysis included 14 years of study of a rare disease and the sample was one of the largest reported on in the Mexican population.^{17,18}

In conclusion, we found no association between PPIs used for more than 5 years and G-NETs. The presence of gastric atrophy and autoimmune atrophic gastritis were associated with the development of G-NETs.

Ethical disclosures

Protection of human and animal subjects. The authors declare that no experiments were performed on humans or animals for this study.

Confidentiality of data. The authors declare that no patient data appear in this article.

Right to privacy and informed consent. The authors declare that no patient data appear in this article.

Financial disclosure

No financial support was received in relation to this study/article.

Conflict of interest

The authors declare that there is no conflict of interest.

References

- Li TT, Qiu F, Qian ZR, et al. Classification, clinicopathologic features and treatment of gastric neuroendocrine tumors. *World J Gastroenterol.* 2014;20:118–25.
- Christopoulos C, Papavassiliou E. Gastric neuroendocrine tumors: Biology and management. *Ann Gastroenterol.* 2005;18:127–40.

3. Modlin IM, Lye KD, Kidd M. A 5-decade analysis of 13,715 carcinoid tumors. *Cancer*. 2003;97:934–59.
4. Medrano R, Valle A, Alvarado I, et al. Actualización de las Guías de Diagnóstico y Tratamiento de Tumores Neuroendocrinos y Gastroenteropancreáticos del Grupo de Trabajo en NET-GEP de México. *GAMO*. 2011;10:3–16.
5. DeVault KR, Castell DO. Updated guidelines for the diagnosis and treatment of gastroesophageal reflux disease. *Am J Gastroenterol*. 2005;100:190–200.
6. Haga Y, Nakatsura T, Shibata Y, et al. Human gastric carcinoid detected during long-term antiulcer therapy of H2 receptor antagonist and proton pump inhibitor. *Dig Dis and Sci*. 1998;43:253–7.
7. Jianu CS, Lange OJ, Viset T, et al. Gastric neuroendocrine carcinoma after long-term use of proton pump inhibitor. *Scand J Gastroenterol*. 2012;47:64–7.
8. Jianu CS, Fossmark R, Viset T, et al. Gastric carcinoids after long-term use of a proton pump inhibitor. *Aliment Pharmacol Ther*. 2012;36:644–9.
9. Camacho Escobedo JA, Téllez Avila FI, Cervera M, et al. La localización gástrica es la más frecuente de los tumores carcinoides del tracto gastrointestinal: Análisis de 12 años de experiencia en un centro de tercer nivel. *Endoscopia*. 2012;24:98–101.
10. Brunner G, Athmann C, Schneider A. Long-term, open-label trial: safety and efficacy of continuous maintenance treatment with pantoprazole for up to 15 years in severe acid-peptic disease. *Aliment Pharmacol Ther*. 2012;36:37–47.
11. Angeles Angeles A. Tumores endocrinos del estómago: análisis de 13 casos. *Gac Med Mex*. 2005;141:207–13.
12. Angeles Angeles A. Neoplasias endocrinas del estómago. *Rev Invest Clin*. 2005;57:76–81.
13. Sánchez Ramón A, Cerino Palomino V, Medina Franco H. Tumores de intestino delgado: experiencia en el Instituto Nacional de Ciencias Médicas y Nutrición "Salvador Zubirán". *Rev Gastroenterol Mex*. 2012;77:181–5.
14. Klöppel G, Clemens A. The biological relevance of gastric neuroendocrine tumors. *Yale J Biol Med*. 1996;69:69–74.
15. Ko Y, Tang J, Sanagapalli S, et al. Safety of proton pump inhibitors and risk of gastric cancers: Review of literature and pathophysiological mechanism. *Expert Opin Drug Saf*. 2016;15:53–63.
16. Song H, Zhu J, Lu D. Long-term proton pump inhibitor (PPI) use and the development of gastric pre-malignant lesions. *Cochrane Database Syst Rev*. 2014. CD010623.
17. Alvarado Cabrero I, de Anda González J, Hernández Hernández B, et al. Características clínico-patológicas de 127 casos de neoplasias neuroendocrinas del aparato gastrointestinal y páncreas (NNE-GEP) estudiadas en un hospital de oncología. *Rev Gastroenterol Mex*. 2012;77:174–80.
18. Bellacetin Figueroa O, Membrillo Romero A, González Ortiz B, et al. Tumores neuroendocrinos enteropancreáticos: diagnóstico y evaluación por ultrasonido endoscópico; análisis de 5 años en el servicio de endoscopia del hospital de especialidades CMN Siglo XXI. *Endoscopia*. 2016;28:114–8.