



REVISTA DE GASTROENTEROLOGÍA DE MÉXICO

www.elsevier.es/rgmx



ORIGINAL ARTICLE

Mantle cell lymphoma with involvement of the digestive tract[☆]



F.M. Oña-Ortiz*, J. Sánchez-del Monte, M.E. Ramírez-Solís, J.G. de la Mora-Levy, J.O. Alonso-Larraga, L.S. Lino-Silva, M.A. Herrera-Servín, M. Jiménez-Morales, M.C. Manzano-Robleda, M. Yañez-Cruz, A.I. Hernández-Guerrero

Departamento de Endoscopia Gastrointestinal, Instituto Nacional de Cancerología, Secretaría de Salud, Mexico City, Mexico

Received 2 February 2018; accepted 6 July 2018

Available online 5 December 2018

KEYWORDS

Mantle cell lymphoma;
Polyposis;
Gastrointestinal tract;
Endoscopic;
Lesions

Abstract

Introduction and aim: Mantle cell lymphoma is an aggressive subtype of B-cell non-Hodgkin lymphoma and its incidence is 0.5/100,000 inhabitants. Gastrointestinal involvement at diagnosis is 15-30%. The aim of our study was to analyze the clinical and endoscopic characteristics of mantle cell lymphoma affecting the digestive tract.

Material and methods: A retrospective study was conducted, based on a case series of patients with mantle cell lymphoma affecting the gastrointestinal tract that were diagnosed over a 10-year period.

Results: Ten patients (11.7%) had gastrointestinal tract involvement. The upper endoscopic findings were polypoid lesions (66%), thickened folds (44%), and nonspecific changes in the mucosa (33%). At colonoscopy, polypoid lesions were viewed in 100% of the patients and ulcerated lesions in 40%.

Conclusion: Polypoid lesions are the most common endoscopic characteristics in patients with mantle cell lymphoma of the gastrointestinal tract. Upper endoscopy and colonoscopy should be carried out on patients with mantle cell lymphoma, even those with nonspecific symptoms, to check their gastrointestinal status. Gastrointestinal involvement has an impact on disease staging.

© 2018 Published by Masson Doyma México S.A. on behalf of Asociación Mexicana de Gastroenterología. This is an open access article under the CC BY-NC-ND license (<http://creativecommons.org/licenses/by-nc-nd/4.0/>).

[☆] Please cite this article as: Oña-Ortiz FM, Sánchez-del Monte J, Ramírez-Solís ME, de la Mora-Levy JG, Alonso-Larraga JO, Lino-Silva LS, et al. Linfoma del manto con afección del tubo digestivo. Revista de Gastroenterología de México. 2019;84:434–441.

* Corresponding author. Av. San Fernando No. 22, Sección XVI, 14080 Tlalpan, CDMX. Avenida San Fernando 22, Colonia Belisario Domínguez, Sección XVI, Delegación Tlalpan, Mexico City, C.P. 14080. Tel.: ++04455395380005.

E-mail address: mileva.o@hotmail.com (F.M. Oña-Ortiz).

PALABRAS CLAVE

Linfoma del manto;
 Poliposis;
 Tracto
 gastrointestinal;
 Endoscópicos;
 Lesiones

Linfoma del manto con afección del tubo digestivo**Resumen**

Introducción y objetivo: El linfoma de células del manto es un subtipo agresivo de linfoma no Hodgkin de fenotipo B, con una incidencia de 0.5/100,000 habitantes. La afectación gastrointestinal al momento del diagnóstico es del 15-30%. El objetivo del estudio fue analizar las características clínicas y endoscópicas del linfoma del manto que afecta al tubo digestivo.

Material y métodos: Se realizó un estudio retrospectivo, con base en una serie de casos de pacientes con diagnóstico de linfoma del manto con afección del tracto gastrointestinal en un período de 10 años.

Resultados: Diez pacientes (11.7%) tuvieron afección del tracto gastrointestinal. Los hallazgos endoscópicos en la endoscopia alta fueron: lesiones polipoides (66%), pliegues engrosados (44%) y cambios inespecíficos de la mucosa (33%). En la colonoscopia se observaron lesiones polipoides en el 100% de los pacientes y lesiones ulceradas en el 40% de estos.

Conclusión: Las lesiones polipoides son las características endoscópicas más comunes en pacientes con linfoma de células del manto del tracto gastrointestinal. El estado gastrointestinal de los pacientes con linfoma de células del manto debe investigarse incluso con síntomas inespecíficos, incluyendo endoscopia superior y colonoscopia. La afectación gastrointestinal tiene un impacto en la estadificación de la enfermedad.

© 2018 Publicado por Masson Doyma México S.A. en nombre de Asociación Mexicana de Gastroenterología. Este es un artículo Open Access bajo la licencia CC BY-NC-ND (<http://creativecommons.org/licenses/by-nc-nd/4.0/>).

Introduction and aim

Mantle cell lymphoma is an aggressive subtype of B-cell non-Hodgkin lymphoma and accounts for 3 to 6% of non-Hodgkin lymphoma, with an annual incidence of 0.5 per 100,000 inhabitants.

Four histologic variants are described: small-cell, mantle zone, diffuse, and blastoid. The pathology predominates in men and the mean presentation age is 60 years. It is more frequently diagnosed at advanced disease stages, with bone marrow and peripheral blood involvement, as well as generalized lymphadenopathy in 75% of the cases. Some patients also present with splenomegaly, hepatomegaly, and extranodal disease, such as lymphomatous polyposis of the colon. Mantle cell lymphoma is very aggressive and has a poor treatment response. The frequency of gastrointestinal involvement at diagnosis is 15 to 30% and many patients are asymptomatic.^{1,2}

The disease is characterized by the presence of a monoclonal B-cell line population that expresses CD19, CD20, and CD5 markers on the surface of immunoglobulin M and FMC7. Cyclin D1 overexpression is associated with the presence of translocation t(11;14) and CD3, CD10, and CD23 are negative.³

Endoscopy is among the different tests available for mantle cell lymphoma diagnosis and it is very useful for characterizing lesions and taking biopsies for their histologic study. Up to 50% of patients can have normal mucosa.^{4,5}

Endoscopic findings vary from the most common manifestation, the so-called "lymphomatoid polyposis", characterized by the identification of multiple lymphoid polyps principally in the small and large bowel, to superficial ulcers and tumors, generally observed at the ileocecal level, or normal-appearing mucosa. The ileocecal region of the

bowel tends to be the most frequently affected, but the area from the stomach to the rectum can also be compromised.⁶

In different prospective studies, microscopic infiltration of the gastrointestinal mucosa by mantle cell lymphoma, with no apparent macroscopic lesions, has been demonstrated.⁷

Approximately 90% of the patients that present with multiple lymphomatous polyps in the gastrointestinal tract have clinical manifestations such as weight loss, asthenia, fatigue, anemia, palpable abdominal or rectal tumor, and superficial adenopathies. The biologic behavior of mantle cell lymphoma is very aggressive, with mean patient survival of 3-5 years. Systemic chemotherapy is the treatment that offers the best results.^{8,9}

The aim of the present study was to analyze the clinical and endoscopic characteristics of mantle cell lymphoma affecting the upper and lower gastrointestinal tract.¹⁰

Materials and methods

A retrospective and descriptive case series was conducted on patients diagnosed with mantle cell lymphoma that affected the gastrointestinal tract. The patients were retrieved from a review of the archives of the *Instituto Nacional de Cancerología (INCAN)* in Mexico City covering a 10-year period, utilizing the Keywords: mantle cell lymphoma. The following variables were selected from the case records that were identified: age; sex; initial symptoms; digestive symptoms; affected site; and endoscopic lesion characteristics. Demographic; clinical; and endoscopic variables were reviewed.

Measures of central tendency, percentages, and ranges of the demographic and endoscopic findings were calculated.

Table 1 Demographic characteristics.

Patient	Sex	Age Dx	Initial symptom	Primary lesion	Digestive symptoms
1	M	86	Asthenia, adynamia, digestive symptoms, weight loss	None	Anorexia, upper gastrointestinal bleeding, abdominal pain
2	M	86	Digestive symptoms, weight loss	None	Anorexia, upper gastrointestinal bleeding, abdominal pain
3	M	63	Anorexia, weight loss	Cervical adenomegaly Epigastric tumor	Anorexia
4	F	63	Asthenia, adynamia, syncope	Inguinal adenomegaly Jaundice	None
5	M	56	Anorexia, asthenia, adynamia, digestive symptoms, rash, papules	Hepatomegaly Splenomegaly Cervical adenopathy Inguinal adenopathy Epigastric tumor	Anorexia Postprandial fullness Bloating
6	M	64	Digestive symptoms	None	None
7	F	65	Odynophagia	Cervical adenomegaly Neck tumor	None
8	F	65	Anorexia, odynophagia	Cervical adenomegaly	None
9	M	62	Digestive symptoms, Nocturnal diaphoresis	Cervical adenomegaly	None
10	M	40	Digestive symptoms	Cecal tumor	Bloating Abdominal pain Changes in bowel habit

Because the study was retrospective, it was exempt from review by the institutional ethics committee.

Results

The demographic and endoscopic findings in 10 patients diagnosed with mantle cell lymphoma are described. All patients underwent endoscopic examination ordered by the treating physician. Biopsies were taken only from the patients with macroscopically visible lesions, all of which resulted in the diagnosis of mantle cell lymphoma. Seven of the patients were men and 3 were women, and the mean patient age at diagnosis was 65 years. The symptoms present at the time of diagnosis were: weight loss in 6 patients, asthenia and adynamia in 4 patients, and digestive symptoms in 3 patients. The 10 patients studied presented with clinical stage IVB (Table 1).

Six patients had lymphadenopathy that was diagnostic for lymphoma: 4 in the cervical region and 2 in the inguinal region. They also presented with epigastric tumor and tumor of the amygdala.

Of the patient total (n = 10), 5 presented with digestive symptoms. The main symptoms were anorexia, bloating, and abdominal pain, followed by postprandial fullness, upper gastrointestinal bleeding, nausea, and changes in bowel habit. The other 5 patients had no associated symptoms (Table 2).

Of the 10 patients studied, 4 underwent both upper endoscopy and colonoscopy, one patient underwent colonoscopy alone, and 5 patients underwent upper endoscopy alone. The findings described at upper endoscopy were: polypoid lesions, thickened folds, nonspecific changes of the mucosa, and infiltrating lesions (figs. 1-3).

The most affected sites of the upper gastrointestinal tract were the antrum, corpus, and duodenum (Table 3).

The findings described at colonoscopy were: polypoid lesions, ulcerated lesions, and tumor lesion (figs. 4 and 5 a,b).

The most affected sites were the transverse colon, sigmoid colon, and rectum (Table 3) (figs. 6-10 a,b).

Among the histopathologic tumor features, the lymphomas identified in our case series were characterized by a proliferation of small, cleaved lymphocytes in a nodular arrangement in the submucosa or the mucosa of the affected segments (fig. 11). Cytologic evaluation revealed a hyperchromatic, small (7 μ m in diameter), cleaved nucleus with scant cytoplasm (fig. 12). Immunohistochemical tests were carried out in all the cases to corroborate the diagnosis, and they showed positivity in the cytoplasmic membrane for CD20 and CD5 in the neoplastic B-lymphocytes (fig. 13 a,b) and positivity for cyclin D1 in the nuclei of the neoplastic lymphocytes (fig. 13c), thus confirming the diagnosis. Only atrophy of the epithelium and edema were identified in the mucosa adjacent to the tumors. No intraepithelial lymphocytosis or pathogenic microorganisms were observed,

Table 2 Upper gastrointestinal endoscopy.

Patient	Endoscopic findings	Affected site
1	Thickened folds, polypoid lesions, ulcerated lesion	Esophagus, antrum, corpus, pylorus, and duodenum
2	Infiltrating lesion, ulcerated lesion, polypoid lesion, excavated lesion	Antrum, duodenum, and pylorus
3	Thickened folds, polypoid lesion	Antrum, corpus, fundus, pylorus, and duodenum
4	Polypoid lesion	Antrum
5	Polypoid lesion, nonspecific changes in the mucosa	Pylorus
6	Nonspecific changes in the mucosa	Antrum and corpus
7	Thickened folds, infiltrating lesion, nonspecific changes in the mucosa	Antrum, corpus, fundus, and incisura
8	Polypoid lesion, nonspecific changes in the mucosa	Corpus and duodenum
9	Exophytic tumor, thickened folds, infiltrating lesion, polypoid lesion	Antrum, corpus, fundus, and duodenum
10	Upper gastrointestinal endoscopy was not performed	

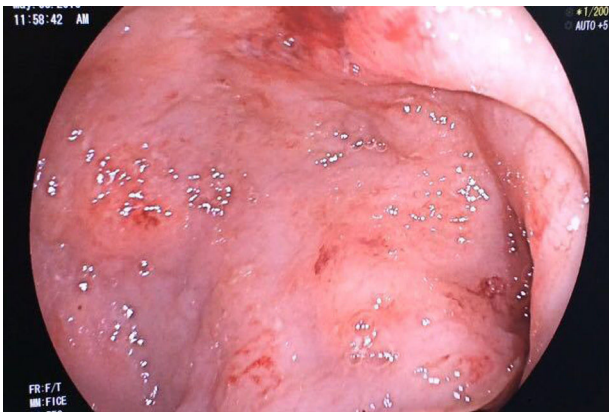
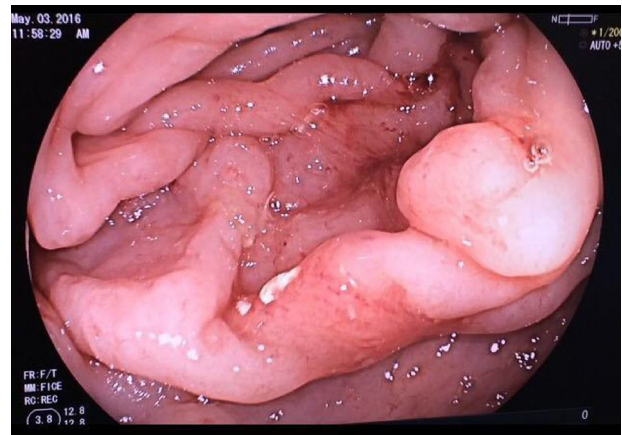
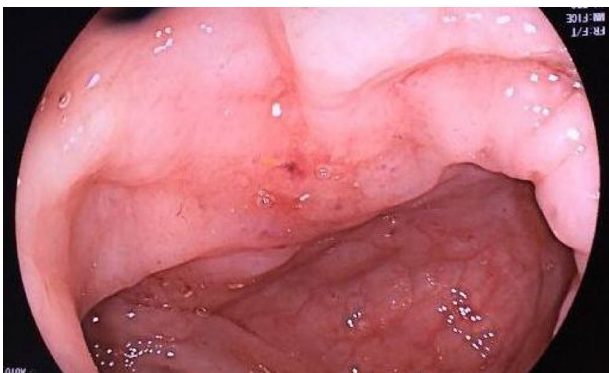
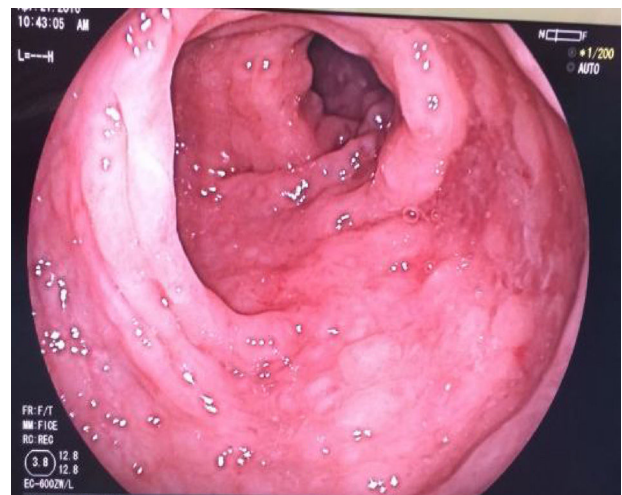
**Figure 1** Upper endoscopy: ulcerated lesion with hyperemic zones located in the gastric corpus.**Figure 3** Upper endoscopy: thickened folds with zones of erythematous mucosa and diminished compliance in the gastric corpus.**Figure 2** Upper endoscopy: presence of thickened folds in the incisura angularis.**Figure 4** Colonoscopy: polypoid lesions located in the sigmoid colon.

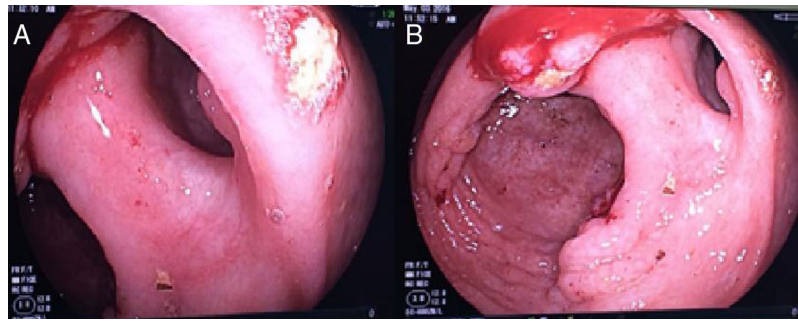

Figure 5 a and b) Colonoscopy: ulcerated polypoid lesion located in the ascending colon.

Table 3 Colonoscopy.

Patient	Endoscopic findings	Site affected
1	Polypoid lesion, ulcerated lesion, tumor lesion	Ascending colon, transverse colon, descending colon, sigmoid colon, and rectum
2	Colonoscopy was not performed	
3	Polypoid lesion, edematous mucosa	Cecum, ascending colon, transverse colon, descending colon, sigmoid colon, and rectum
4	Colonoscopy was not performed	
5	Polypoid lesion	Cecum, transverse colon
6	Colonoscopy was not performed	
7	Colonoscopy was not performed	
8	Polypoid lesion	Cecum, ascending colon, transverse colon, descending colon, sigmoid colon, and rectum
9	Colonoscopy was not performed	
10	Ulcerated lesion, polypoid lesion	Sigmoid colon and rectum

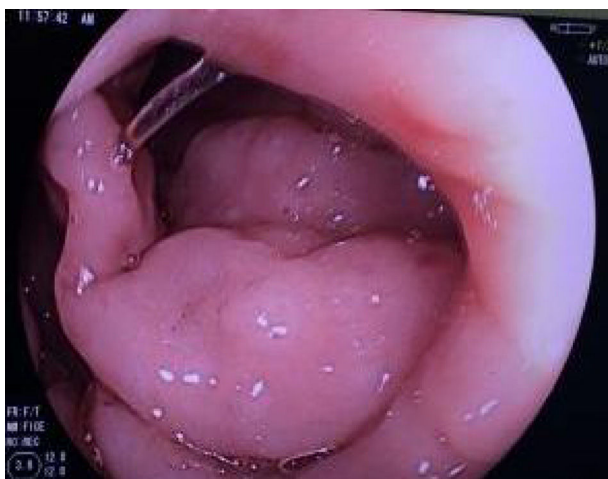

Figure 6 Tumor lesion that stenosed 40% of the circumference of the rectum.

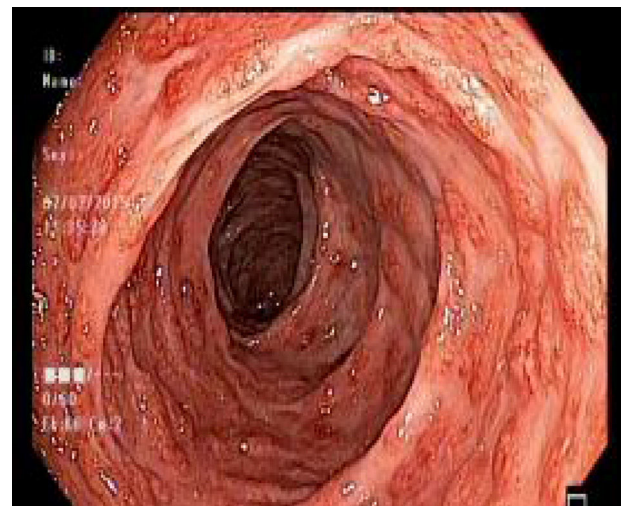

Figure 7 Colonoscopy: confluent polypoid lesions with hyperemic zones located in the descending colon.

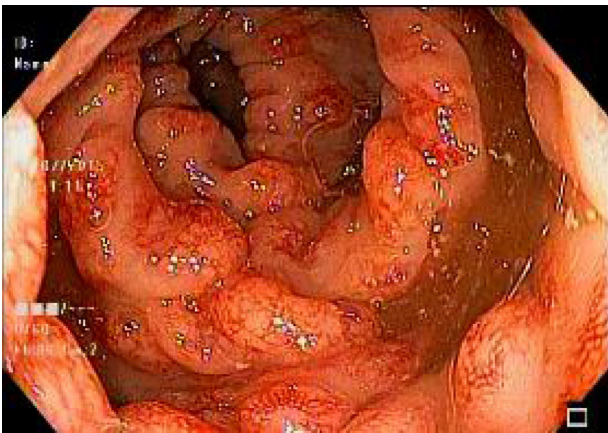

Figure 8 Colonoscopy: confluent polypoid lesions with hyperemic zones and thickened folds in the descending colon.

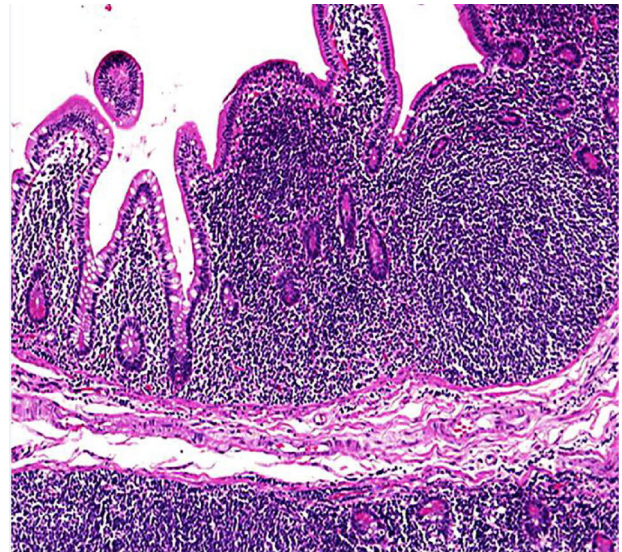

Figure 11 Photomicrography of mantle cell lymphoma affecting the intestinal mucosa. A nodular proliferation of small, cleaved lymphocytes that cause a polypoid configuration of the mucosa can be seen (hematoxylin and eosin, $\times 40$).

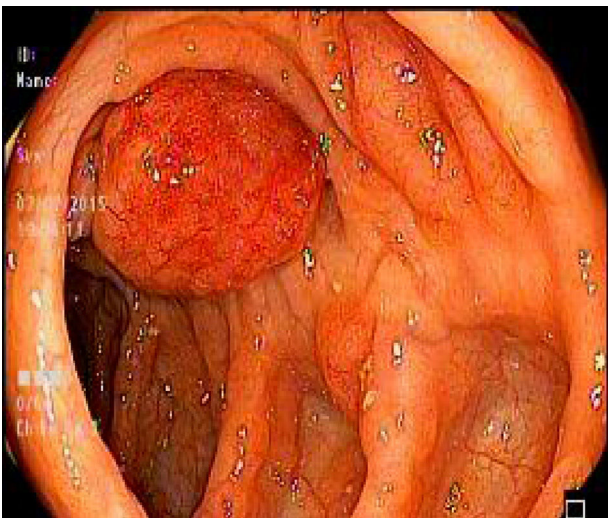

Figure 9 Colonoscopy: polypoid lesion in the ascending colon.

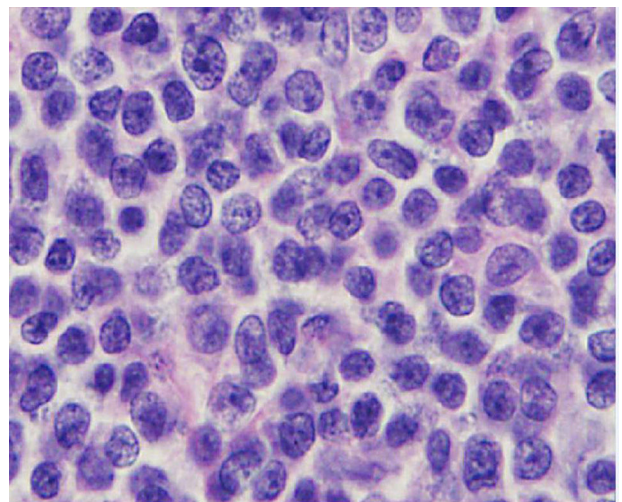

Figure 12 Cytology image shows small cells with hyperchromatic and cleaved nuclei, with scant cytoplasm (hematoxylin and eosin, $\times 400$).

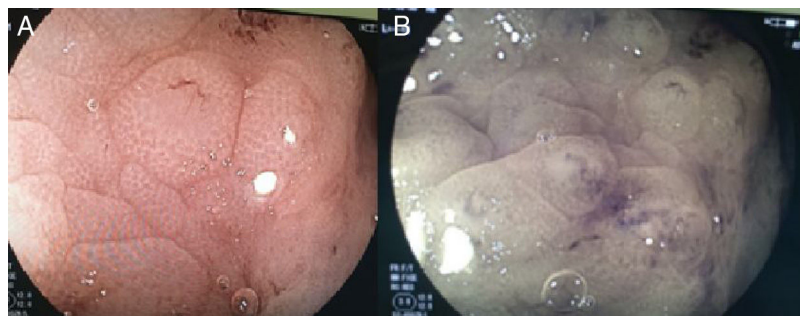

Figure 10 a) Magnification of a polypoid lesion located in the sigmoid colon where a short tubular glandular pattern can be seen. b) Digital chromoendoscopy of the polypoid lesion located in the sigmoid colon where a regular vascular pattern can be seen.

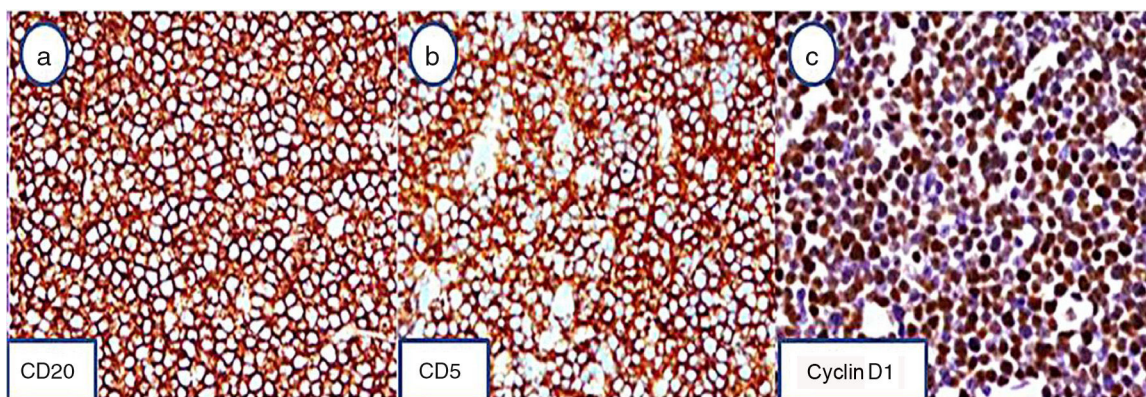

Figure 13 Immunophenotype of mantle cell lymphoma. The neoplastic cells show membranous positivity for CD20 (a) and for CD5 (b), confirming the neoplastic B-lymphocyte strain. The cells also show nuclear marking for cyclin (c) (immunohistochemistry, $\times 100$).

and the presence of *H. pylori* was not identified in the gastric biopsies.

Discussion and conclusion

A mean patient age at the time of mantle cell lymphoma diagnosis of 60 years and a greater frequency in the male sex are described in the medical literature. Gastrointestinal involvement of 15 to 30% is also reported.^{1,2}

The findings of the present review concur with those data. Our patients had a mean age of 65 years at diagnosis and 70% of them were men.

“Lymphomatoid polyposis” in the small and large bowel, superficial ulcers, tumors generally at the ileocecal level, and at a lower percentage, normal-appearing mucosa are among the mucosal lesions described in the literature.⁶ The endoscopic findings at upper endoscopy reported in our study were polypoid lesions (66%), thickened folds (44%), and nonspecific changes in the mucosa (33%). Only 3 patients had infiltrating lesions. The most affected site in the stomach was the antrum in 77% of the patients, followed by the corpus in 66%, and the duodenum in 55%.

Of the patients that underwent colonoscopy, 100% had polypoid lesions, ulcerated lesions were reported in 40%, and edematous mucosa and tumor lesion in 20%. The transverse colon, sigmoid colon, and rectum were affected in 60% of the patients.

Because the study was retrospective, upper endoscopy and colonoscopy were not performed in all the patients, which was a limitation of our review.

With the data obtained, we conclude that endoscopic studies are a tool with a low complication rate that can be very useful in the diagnosis, management, and follow-up of patients with mantle cell lymphoma. It is of great value to know the gastrointestinal involvement of those patients to treat the lesions that are present and offer the patients a better quality of life and specific treatment at the affected sites.

It is important to study the gastrointestinal involvement in patients with mantle cell lymphoma, even in those patients that have nonspecific symptoms, given that

digestive tract compromise impacts disease stage. Examination should include upper endoscopy and colonoscopy, whenever possible.

Ethical disclosures

Protection of human and animal subjects. The authors declare that no experiments were performed on humans or animals for this study.

Confidentiality of data. The authors declare that they have followed the protocols of their work center on the publication of patient data.

Right to privacy and informed consent. The authors declare that no patient data appear in this article.

Financial disclosure

No financial support was received in relation to this study.

Conflict of interest

The authors declare that there is no conflict of interest.

References

1. Cheah CY, Seymour JF, Wang ML. Mantle cell lymphoma. *J Clin Oncol.* 2016;34:1256–69.
2. Chen R, Sanchez J, Rosen ST. Clinical management updates in mantle cell lymphoma. *Oncology (Williston Park).* 2016;30:356–60.
3. Poves Francés C, Baki W, Loscos Valerio JM, et al. Afectación de tracto digestivo por linfoma de células del manto: aspecto endoscópico. *Rev Esp Enfermedades Dig.* 2010;102:393–5.
4. Prieto Martínez C, Vilas Costas JJ, Borobio Aguilar E, et al. Linfoma del manto del colon. *Gastroenterol Hepatol.* 2006;29:108–9.
5. Salar A, Juanpere N, Bellosillo B, et al. Gastrointestinal involvement in mantle cell lymphoma: a prospective clinic, endoscopic and pathologic study. *Am J Surg Pathol.* 2006;30:1274–80.

6. Romaguera JE, Medeiros LJ, Hagemester FB, et al. Frequency of gastrointestinal involvement and its clinical significance in mantle cell lymphoma. *Cancer*. 2003;97:586–91.
7. Tamura S, Ohkawauchi K, Yokohama Y, et al. Non-multiple lymphomatous polyposis form of mantle cell lymphoma in the gastrointestinal tract. *J Gastroenterol*. 2004;39:995–1000.
8. Vetro C, Romano A, Amico I, et al. Endoscopic features of gastro-intestinal lymphomas: from diagnosis to follow-up. *World J Gastroenterol*. 2014;20:12993–3005.
9. Kanehira K, Braylan RC, Lauwers GY. Early phase of intestinal mantle cell lymphoma: a report of two cases associated with advanced colonic adenocarcinoma. *Mod Pathol*. 2001;14:811–7.
10. Balagué O, Colomo L, Campo E. Linfoma de células del manto. *Rev Esp Patol*. 2004;37:159–72.